Видове грешки
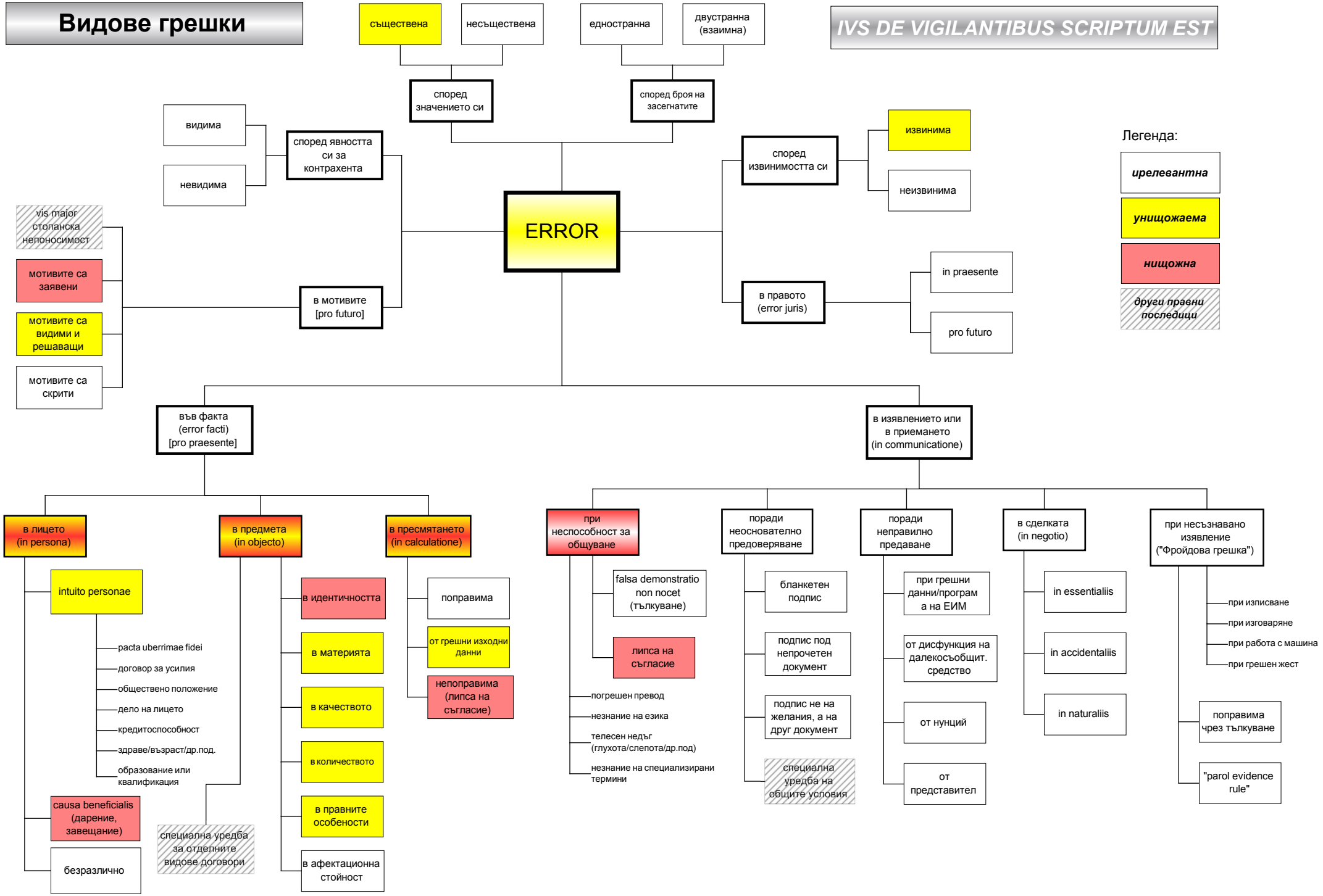
IVS DE VIGILANTIBUS SCRIPTUM EST